

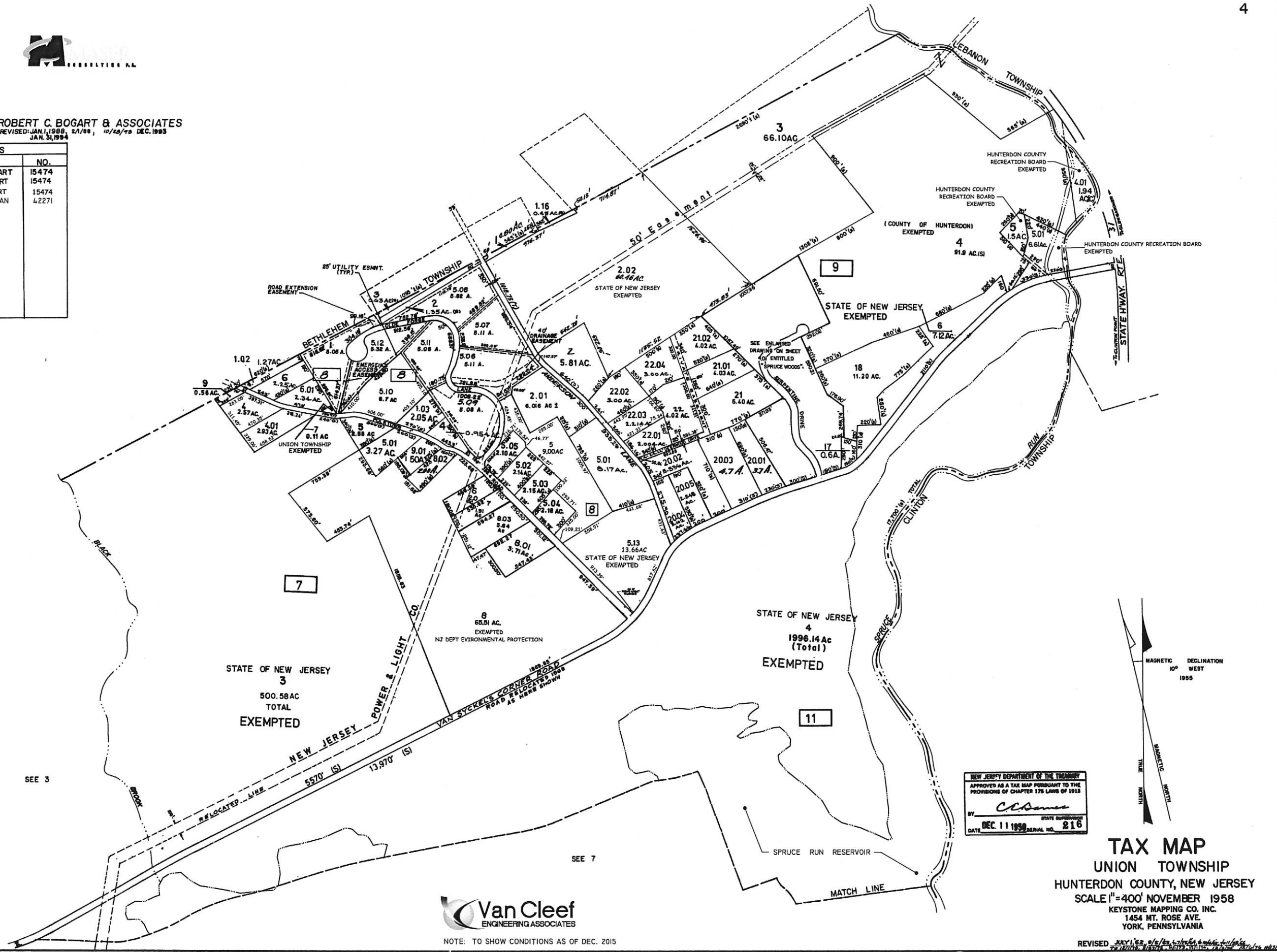

ROBERT C. BOGART & ASSOCIATES
REVISED: JAN. 1, 1988, 2/1/88, 10/28/88 DEC. 1993
JAN. 31, 1994

REVISIONS		
DATE	NAME	NO.
MAR. 29, 99	ROBERT C. BOGART	15474
NOV. 21, 00	ROBERT C. BOGART	15474
SEPT. 1, 05	ROBERT C. BOGART	15474
DEC. 2015	CARL M. HERRMAN	42271



NOTE: TO SHOW CONDITIONS AS OF DEC. 2015

NEW JERSEY DEPARTMENT OF THE TREASURY
APPROVED AS A TAX MAP PURSUANT TO THE
PROVISIONS OF CHAPTER 178 LAWS OF 1913
BY: *C. L. ...*
DATE: DEC. 11, 1998 SERIAL NO. 216

TAX MAP
UNION TOWNSHIP
HUNTERDON COUNTY, NEW JERSEY
SCALE 1"=400' NOVEMBER 1958
KEYSTONE MAPPING CO. INC.
1454 MT. ROSE AVE.
YORK, PENNSYLVANIA

REVISED: JULY 1992, 05/1994, 10/1994, 10/1995, 10/1996, 10/1997, 10/1998, 10/1999, 10/2000, 10/2001, 10/2002, 10/2003, 10/2004, 10/2005, 10/2006, 10/2007, 10/2008, 10/2009, 10/2010, 10/2011, 10/2012, 10/2013, 10/2014, 10/2015, 10/2016, 10/2017, 10/2018, 10/2019, 10/2020, 10/2021, 10/2022, 10/2023, 10/2024, 10/2025