

REVISIONS		
DATE	NAME	L.C. NO.
8/26/06	ROBERT C. BOGART	15474
DEC 2015	CARL M. HERRMAN	42271

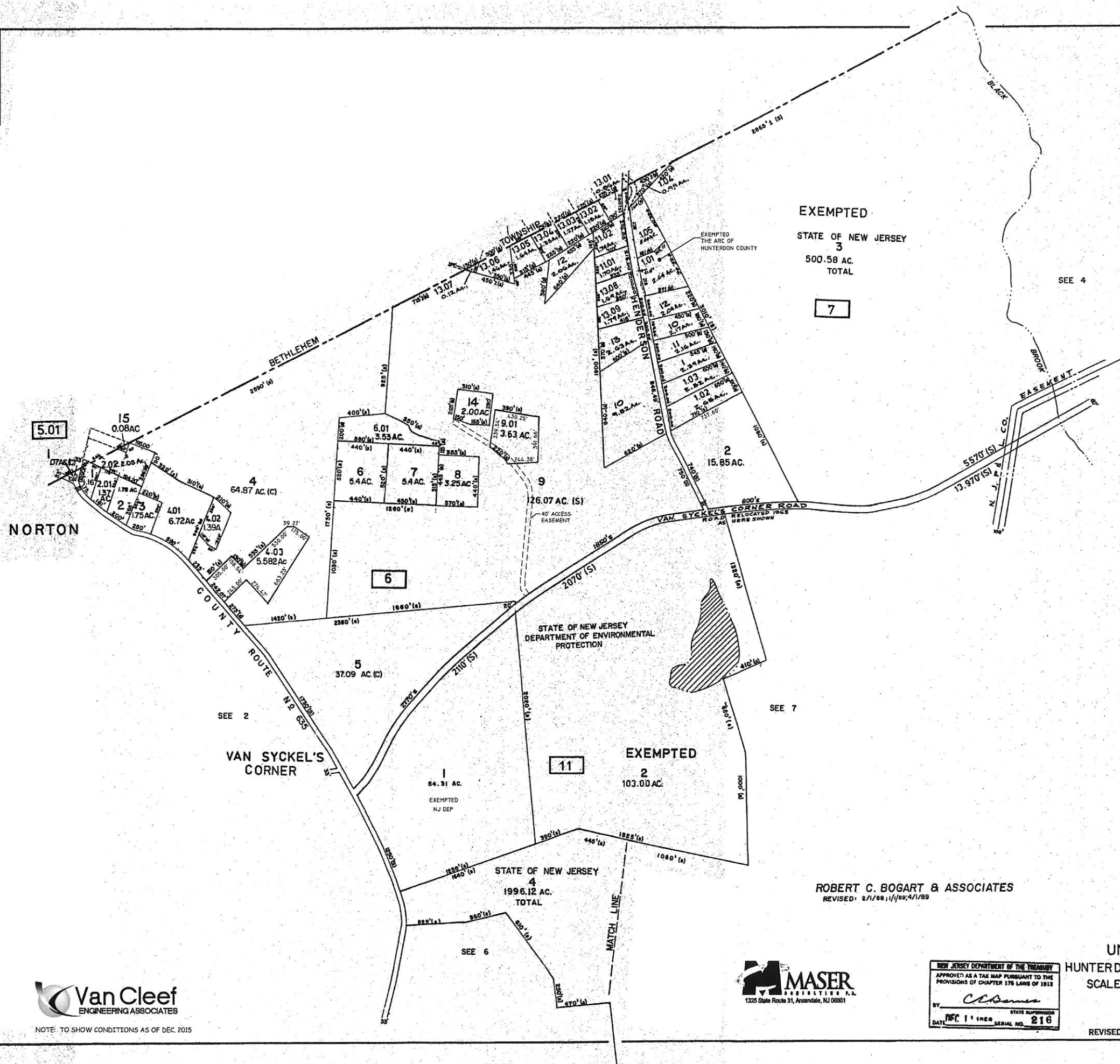

**Van Cleef**  
ENGINEERING ASSOCIATES

NOTE: TO SHOW CONDITIONS AS OF DEC. 2015

**MASER**  
1325 State Route 31, Annandale, NJ 08801

**ROBERT C. BOGART & ASSOCIATES**  
REVISED: 2/1/88, 11/1/89, 4/1/89

NEW JERSEY DEPARTMENT OF THE TREASURY  
APPROVED AS A TAX MAP PURSUANT TO THE PROVISIONS OF CHAPTER 175 LAWS OF 1913  
BY: *C. L. James*  
DATE: 7/1/82 SERIAL NO. 216

**TAX MAP**  
UNION TOWNSHIP  
HUNTERDON COUNTY, NEW JERSEY  
SCALE 1"=400' OCTOBER 1958  
KEYSTONE MAPPING CO. INC.  
1454 MT. ROSE AVE.  
YORK, PENNSYLVANIA

REVISED: JULY 1982, 9/1/82, 12/31/79, 10/1/80, 10/1/81, 12/31/78, 12/31/79, 10/1/80, 10/1/81

