

REVISIONS		
DATE	NAME	NO.
FEB. 1, 1988	ROBERT C. BOGART	15474
APRIL 1, 1988	ROBERT C. BOGART	15474
JAN. 1, 1989	ROBERT C. BOGART	15474
APRIL 1, 1989	ROBERT C. BOGART	15474
DEC. 28, 1992	ROBERT C. BOGART	15474
SEPT. 12, 1996	ROBERT C. BOGART	15474
NOV. 17, 1998	ROBERT C. BOGART	15474
MAY 8, 1999	ROBERT C. BOGART	15474
DEC. 15, 2004	ROBERT C. BOGART	15474
DEC. 3, 2005	ROBERT C. BOGART	15474
DEC. 2015	CARL M. HERRMAN	42271

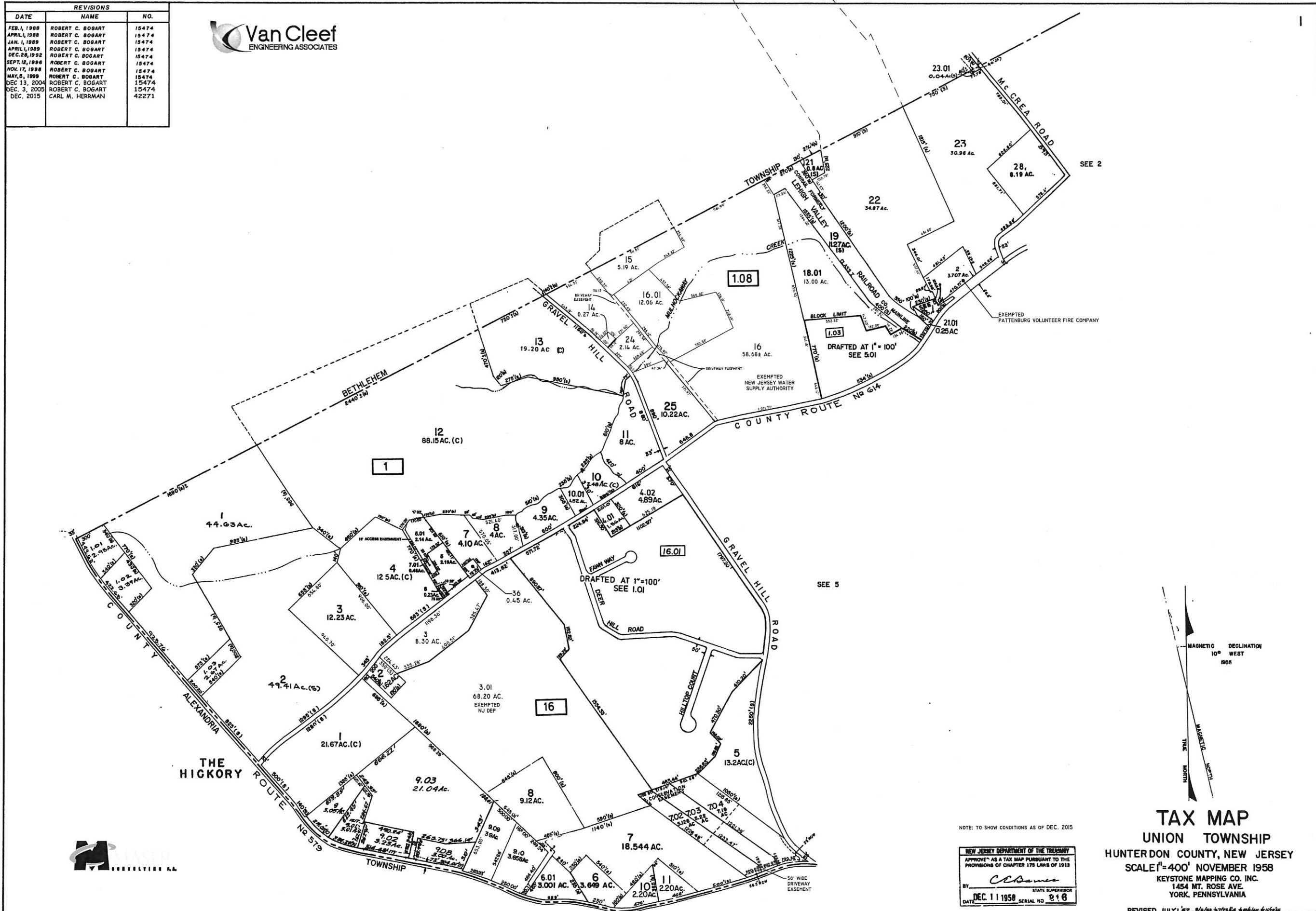

NOTE: TO SHOW CONDITIONS AS OF DEC. 2015

NEW JERSEY DEPARTMENT OF THE TREASURY  
 APPROVED AS A TAX MAP PURSUANT TO THE  
 PROVISIONS OF CHAPTER 175 LAWS OF 1918  
 BY *CCB* STATE SUPERVISOR  
 DATE DEC. 11 1958 SERIAL NO. 218

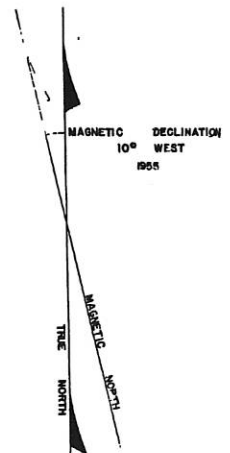

**TAX MAP**  
 UNION TOWNSHIP  
 HUNTERDON COUNTY, NEW JERSEY  
 SCALE 1"=400' NOVEMBER 1958  
 KEYSTONE MAPPING CO. INC.  
 1454 MT. ROSE AVE.  
 YORK, PENNSYLVANIA

REVISED JULY 1, 82, 9/9/82, 5/7/83, 4/6/84, 4/1/85, 12/31/85, 12/31/86, 12/31/87, 10/1/88, 10/1/89, 10/1/90, 10/1/91