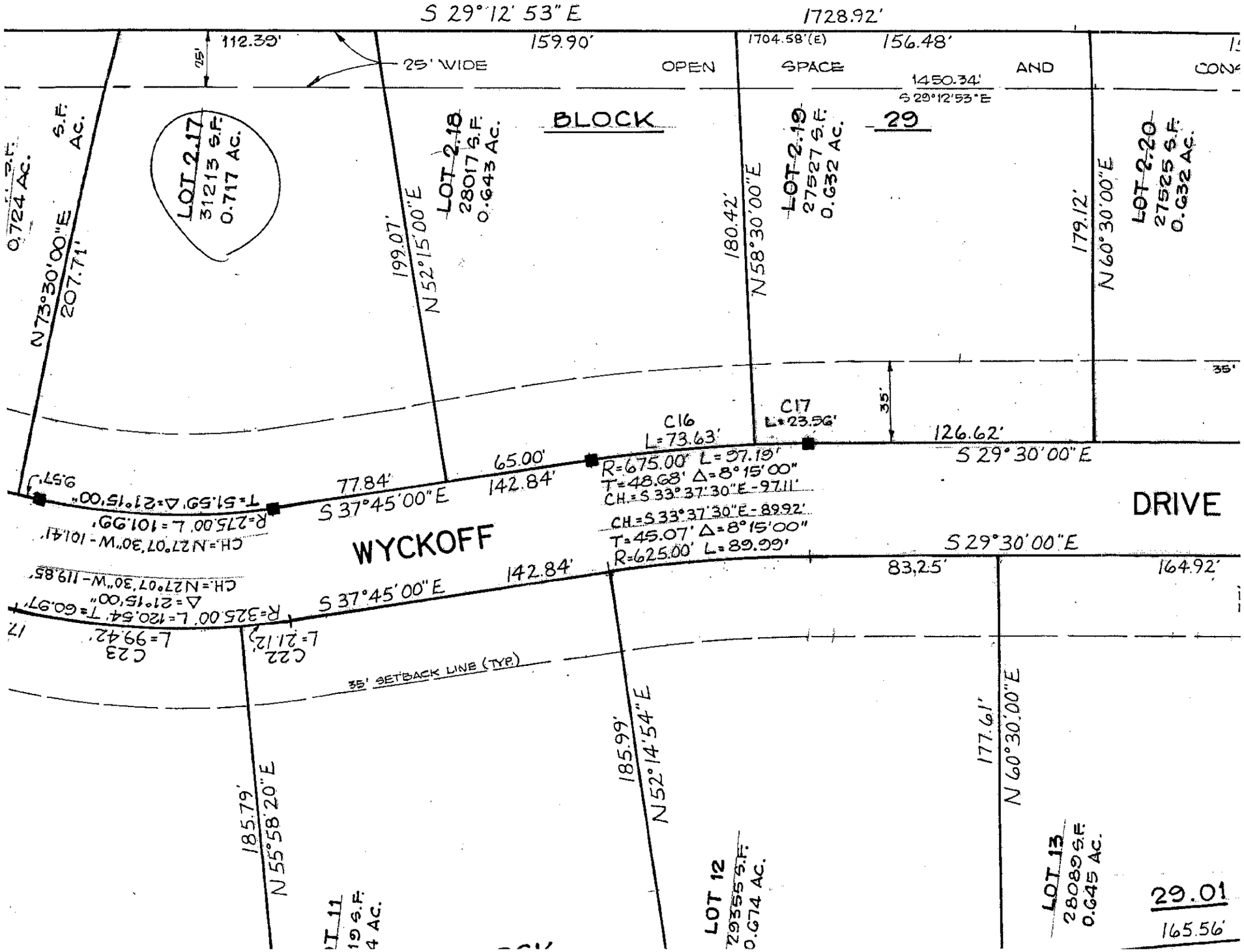
S 29°12' 53" E
1728.92'
112.39'
25'
25' WIDE
159.90'
OPEN
1704.58'(E)
156.48'
SPACE
AND
1450.34'
S 29°12'53"E
BLOCK
29
LOT 2.17
31213 S.F.
0.717 AC.
LOT 2.18
28017 S.F.
0.643 AC.
LOT 2.19
27527 S.F.
0.632 AC.
LOT 2.20
27525 S.F.
0.632 AC.
N 73°30'00"E
207.71'
199.07'
N 52°15'00"E
180.42'
N 58°30'00"E
179.12'
N 60°30'00"E
35'
C16
L=73.63'
C17
L=23.56'
126.62'
S 29°30'00"E
65.00'
142.84'
77.84'
S 37°45'00"E
R=675.00' L=97.19'
T=48.68' Δ=8°15'00"
CH.=S 33°37'30"E-97.11'
CH=S 33°37'30"E-89.92'
T=45.07' Δ=8°15'00"
R=625.00' L=89.99'
DRIVE
WYCKOFF
S 29°30'00"E
83.25'
164.92'
142.84'
S 37°45'00"E
35' SETBACK LINE (TYP.)
185.79'
N 55°58'20"E
185.99'
N 52°14'54"E
177.61'
N 60°30'00"E
LOT 12
29355 S.F.
0.674 AC.
LOT 13
28089 S.F.
0.645 AC.
29.01
165.56'