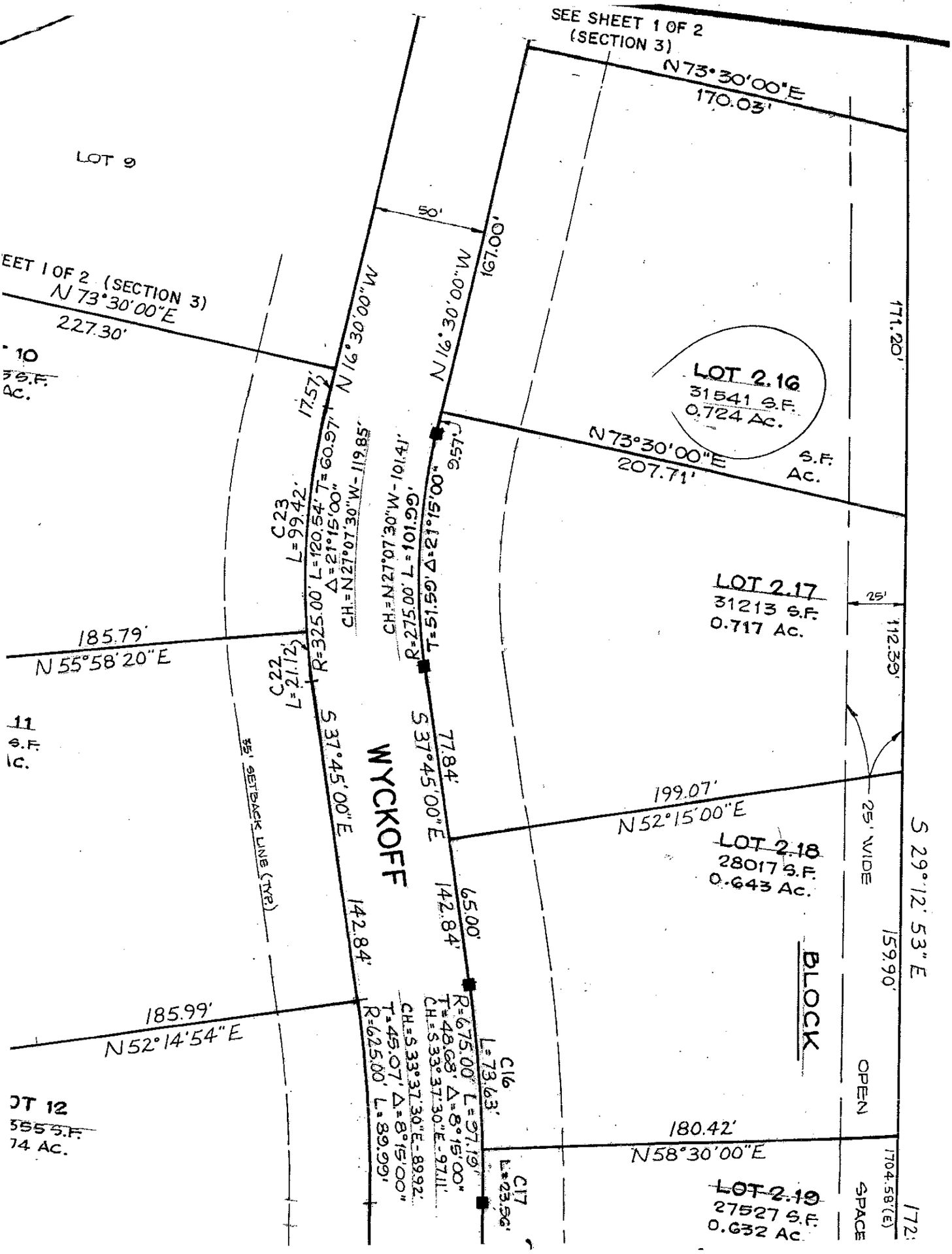
SEE SHEET 1 OF 2
(SECTION 3)
N73°30'00"E
170.03'
LOT 9
EET 1 OF 2 (SECTION 3)
N 73°30'00"E
227.30'
10
S.F.
AC.
50'
N 16°30'00"W
167.00'
N 16°30'00"W
17.57'
LOT 2.16
31541 S.F.
0.724 Ac.
171.20'
N73°30'00"E
207.71'
S.F.
Ac.
C23
L=99.42'
R=325.00' L=120.54' T=60.97'
Δ=21°15'00"
CH=N27°07'30"W-119.85'
CH=N27°07'30"W-101.41'
R=275.00' L=101.99'
T=51.59' Δ=21°15'00"
9.57'
LOT 2.17
31213 S.F.
0.717 Ac.
25'
112.39'
185.79'
N 55°58'20"E
C22
L=21.12'
11
S.F.
AC.
S 37°45'00"E
WYCKOFF
77.84'
S 37°45'00"E
199.07'
N52°15'00"E
25' WIDE
S 29°12'53"E
LOT 2.18
28017 S.F.
0.643 Ac.
55' SETBACK LINE (TYP.)
142.84'
65.00'
142.84'
159.90'
BLOCK
185.99'
N52°14'54"E
R=675.00' L=97.19'
T=48.68' Δ=8°15'00"
CH=S 33°37'30"E-97.11'
C16
L=73.63'
CH=S 33°37'30"E-89.92'
T=45.07' Δ=8°15'00"
R=625.00' L=89.99'
OPEN
180.42'
N58°30'00"E
C17
L=23.56'
LOT 2.19
27527 S.F.
0.632 Ac.
1704.58'(E)
SPACE
172
OT 12
555 S.F.
74 Ac.