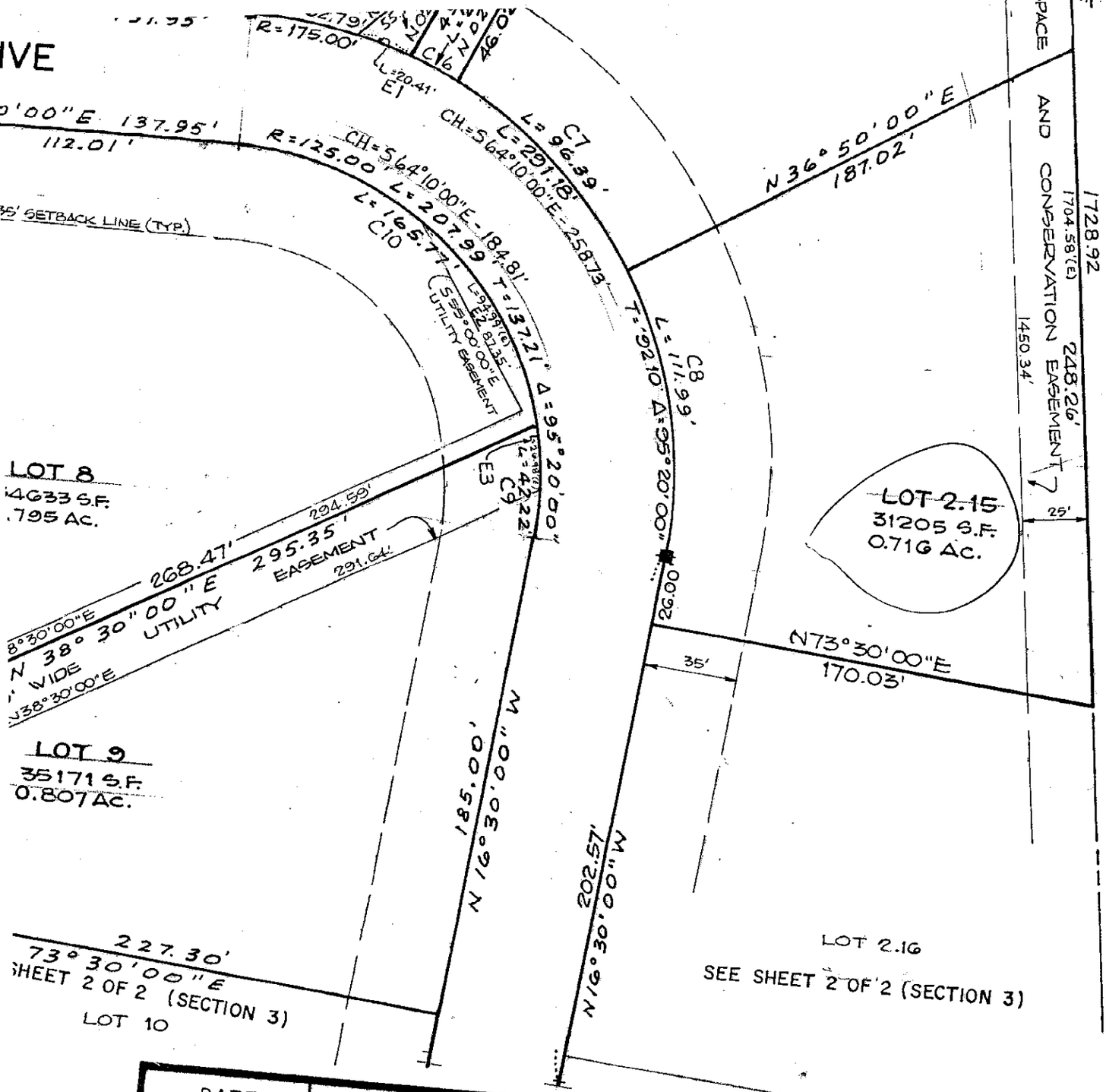

DATE	REVISIONS MADE
JULY 29, 1997	PER PLANNING BOARD
DEC. 24, 1997	AS PER TOWNSHIP REVIEW
MARCH 17, 1998	AS PER TOWNSHIP REVIEW

JOHN P. CHESTER
REGISTERED ARCHITECT — N. J. LIC. NO. C-528
PROFESSIONAL ENGINEER — N. J. LIC. NO. 16677
PROFESSIONAL PLANNER — N. J. LIC. NO. 909

FRANK J. LISOWSKY
REGISTERED ARCHITECT — N. J. LIC. NO. C-7046
REGISTERED ARCHITECT — N.Y. LIC. NO. 13531
PROFESSIONAL PLANNER — N. J. LIC. NO. 1898

GREGORY PLOUSSAS
PROFESSIONAL ENGINEER — N. J. LIC. NO. 25518
PROFESSIONAL PLANNER — N. J. LIC. NO. 2135

MICHAEL C. NO