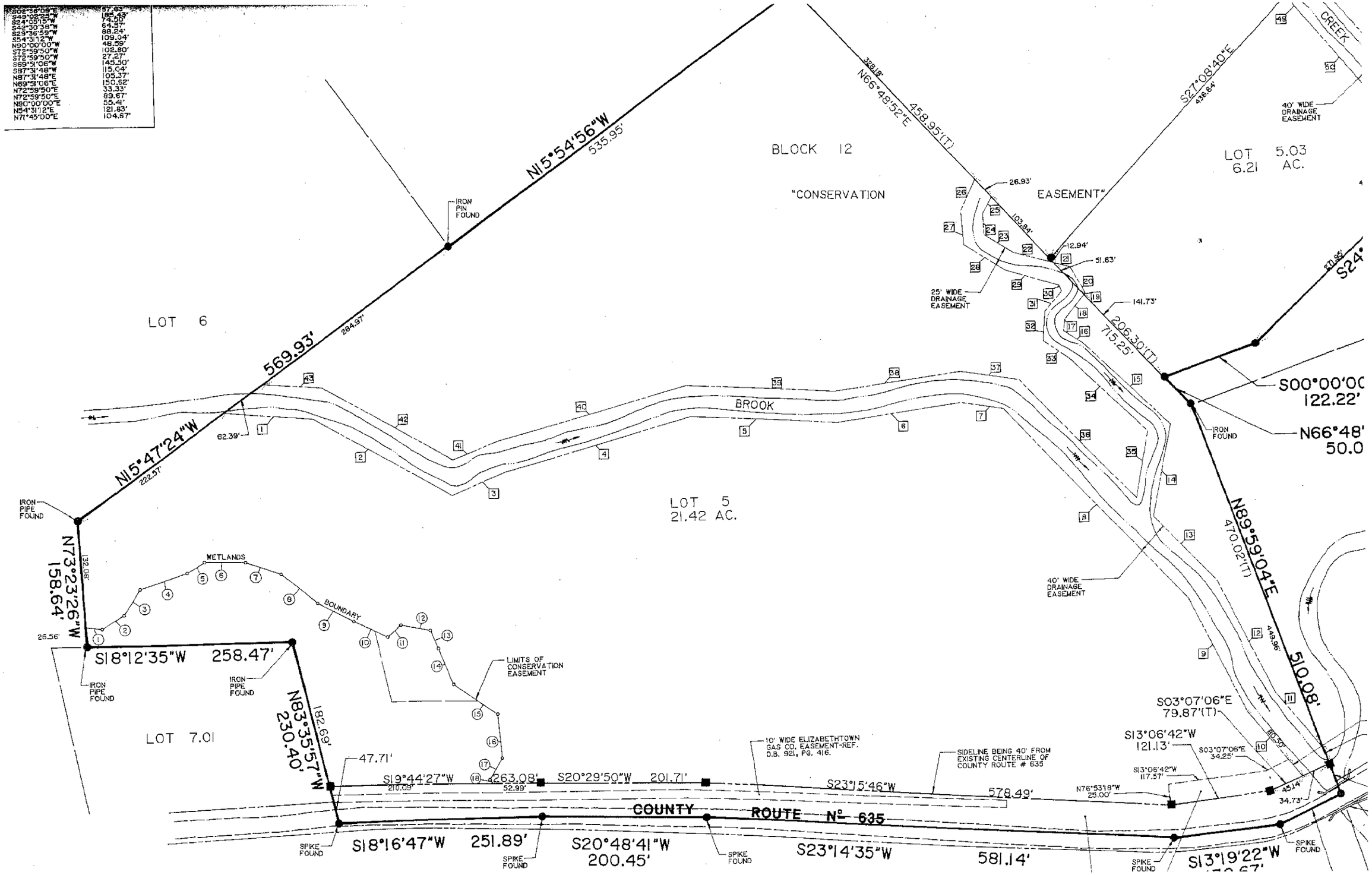

S02°36'09"E 57.63'
S49°02'25"W 185.43'
S24°05'15"W 74.50'
S42°30'38"W 64.57'
S29°36'59"W 88.24'
S54°31'12"W 109.04'
N90°00'00"W 48.59'
S72°59'50"W 102.80'
S72°59'50"W 27.27'
S69°51'06"W 145.50'
S87°31'48"W 115.04'
N87°31'48"E 105.37'
N69°51'06"E 150.62'
N72°59'50"E 33.33'
N72°59'50"E 89.67'
N90°00'00"E 55.41'
N54°31'12"E 121.83'
N71°45'00"E 104.67'
BLOCK 12
"CONSERVATION EASEMENT"
LOT 5.03
6.21 AC.
LOT 6
LOT 5
21.42 AC.
LOT 7.01
N15°54'56"W
535.95'
N15°47'24"W
222.57'
569.93'
284.97'
N66°48'52"E
458.95'(T)
328.18'
S27°08'40"E
436.64'
206.30'(T)
715.25'
N89°59'04"E
470.02'(T)
510.08'
S24°
271.95'
S00°00'00
122.22'
N66°48'
50.0
N73°23'26"W
158.64'
132.08'
26.56'
S18°12'35"W 258.47'
N83°35'57"W
230.40'
182.69'
47.71'
S19°44'27"W
210.09'
263.08'
52.99'
S20°29'50"W 201.71'
S23°15'46"W
578.49'
S18°16'47"W 251.89'
S20°48'41"W
200.45'
S23°14'35"W
581.14'
S13°19'22"W
S03°07'06"E
79.87'(T)
S13°06'42"W
121.13'
S03°07'06"E
34.25'
S13°06'42"W
117.57'
N76°53'18"W
25.00'
45.14'
34.73'
80.50'
449.96'
BROOK
WETLANDS
BOUNDARY
LIMITS OF CONSERVATION EASEMENT
IRON PIN FOUND
IRON PIPE FOUND
SPIKE FOUND
25' WIDE DRAINAGE EASEMENT
40' WIDE DRAINAGE EASEMENT
10' WIDE ELIZABETHTOWN GAS CO. EASEMENT-REF. D.B. 921, PG. 416.
SIDELINE BEING 40' FROM EXISTING CENTERLINE OF COUNTY ROUTE # 635
COUNTY ROUTE Nº 635
CREEK